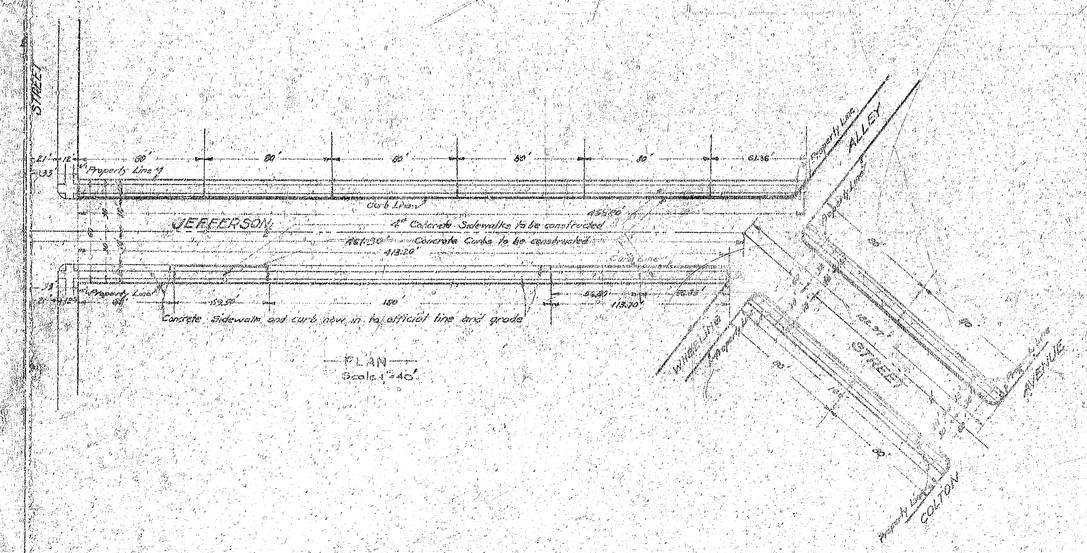

CURB SECTION
Scale 1" = 1'

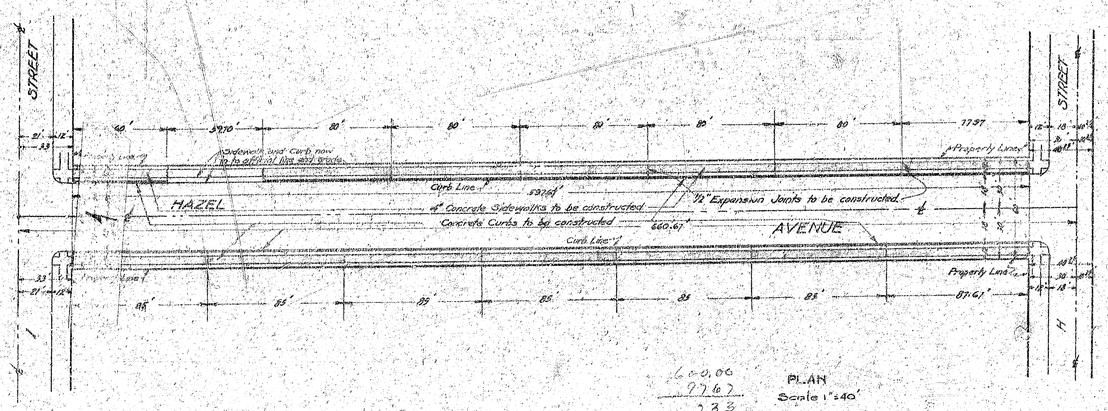

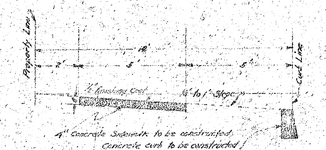

SECTION THRU SIDEWALK AND CURB
Scale 1" = 5'

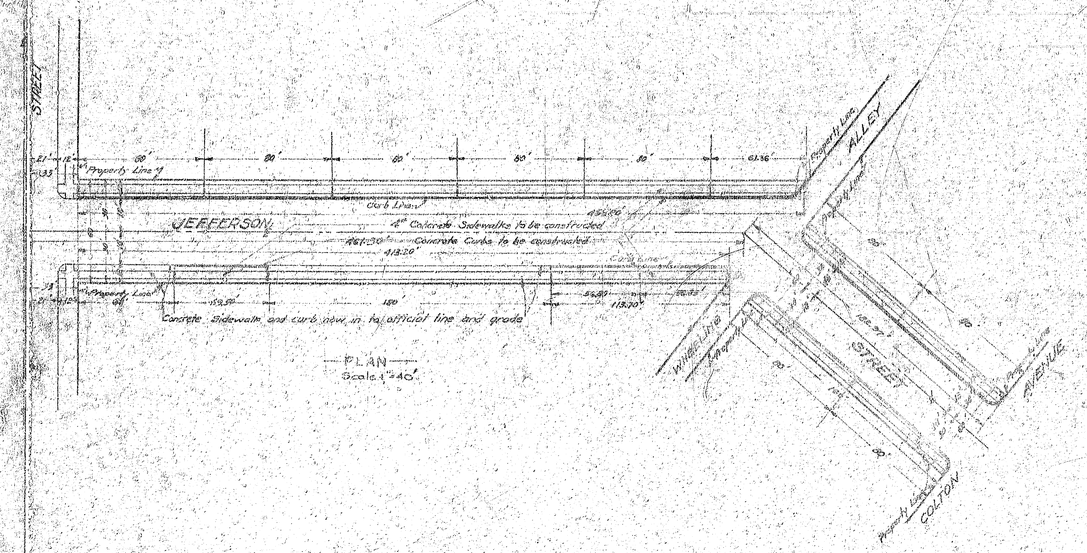

CURB SECTION
Scale 1" = 1'

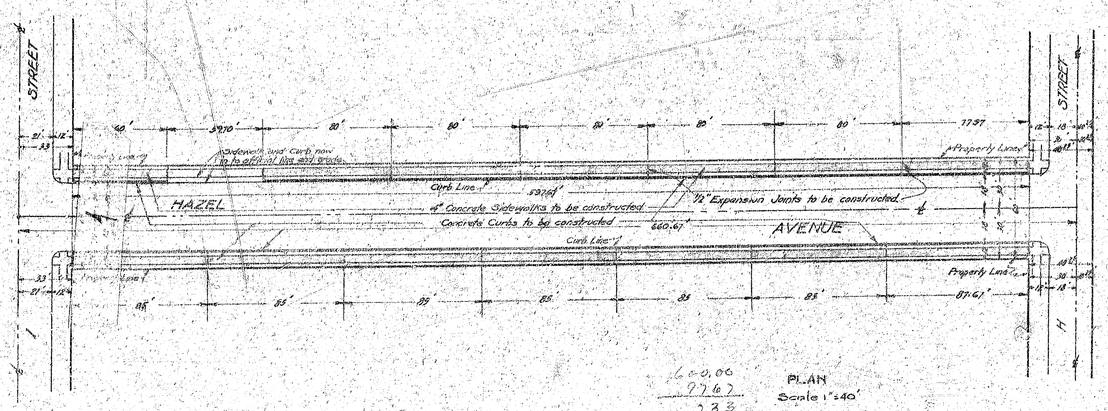

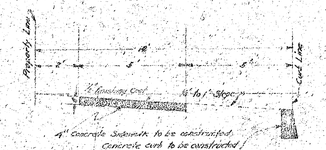

SECTION THRU SIDEWALK AND CURB
Scale 1" = 5'